3
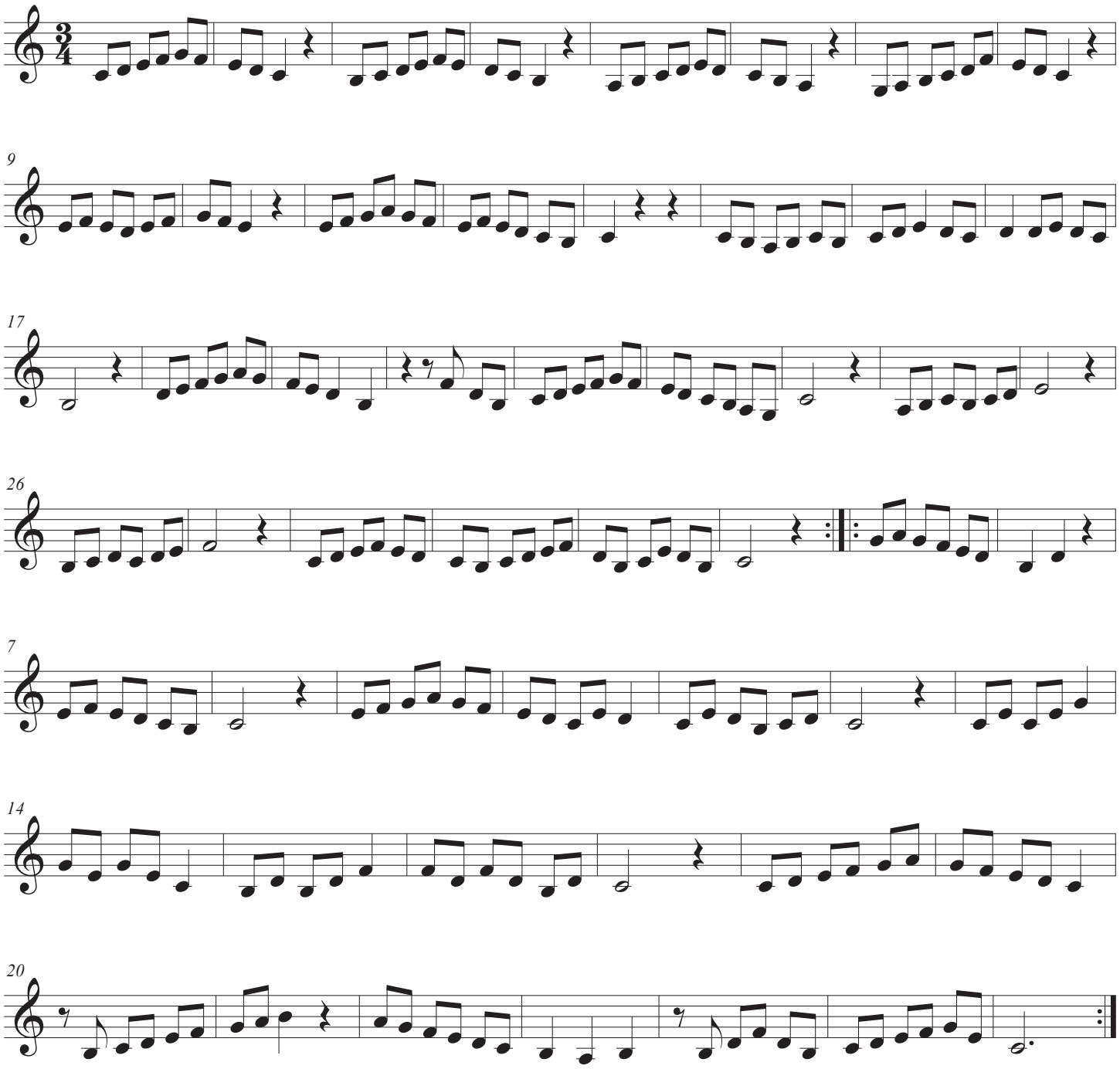
(Repeat in E, Eb transpositions)